City of Thornton

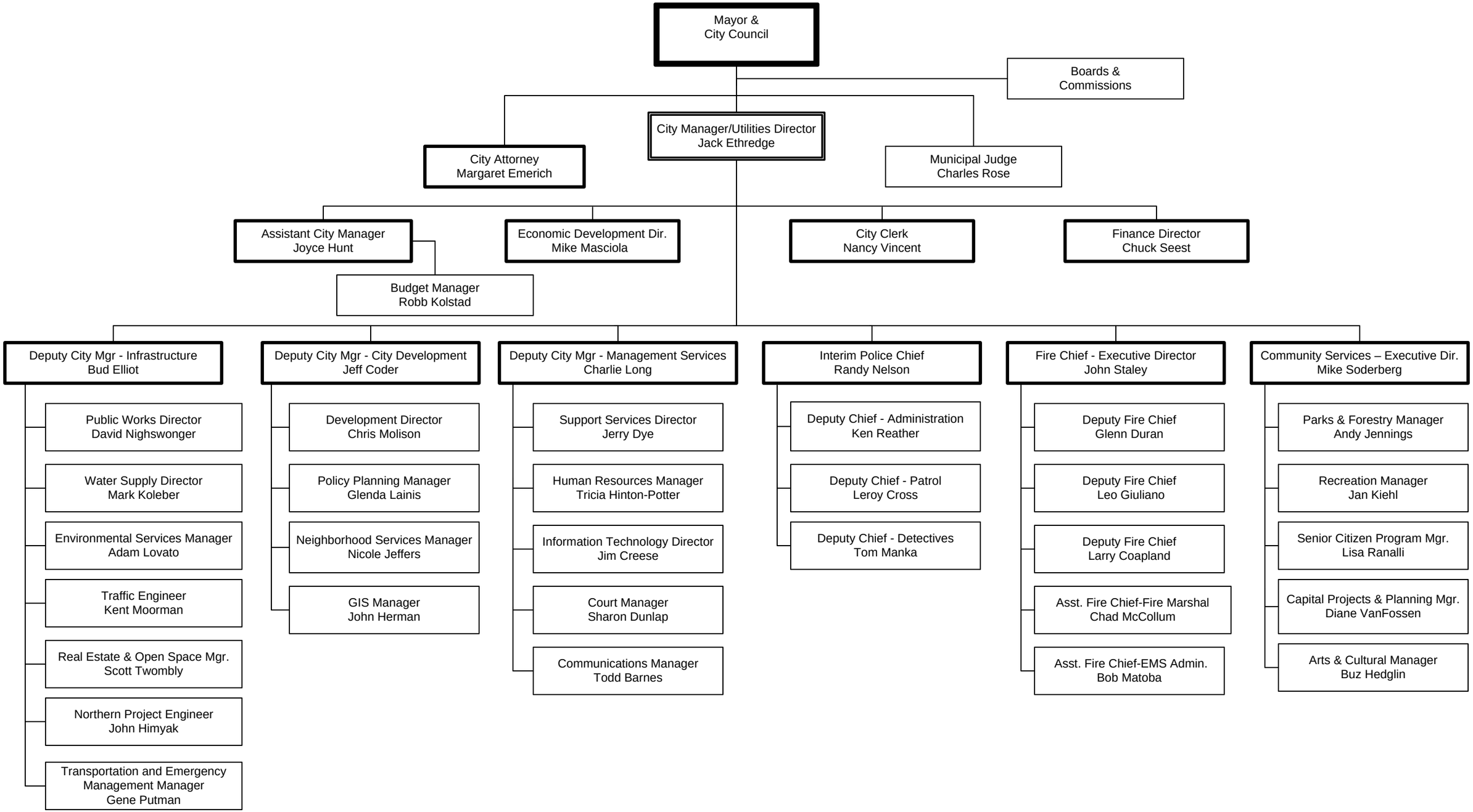

12/15/11